

# GLOBAL ACADEMY UNIFORM GUIDE

At the Global Academy, Key Stage 4 students must wear the full and correct uniform, including visible lanyards and student ID's daily. Here are some handy hints and tips below for how the uniform should be worn. **No logos** on clothing other than the Global Academy can be worn.

## TROUSERS, SHORTS OR SKIRTS

### DO

- Professional plain black, smart and suitable for a professional environment
- Jeans can be straight or skinny fit
- Knee length skirts or tailored shorts

### DON'T

- No coloured, faded, ripped or low cut bottoms
- No low slung trousers or jeans
- No skirts or shorts that are above the knee
- No leggings

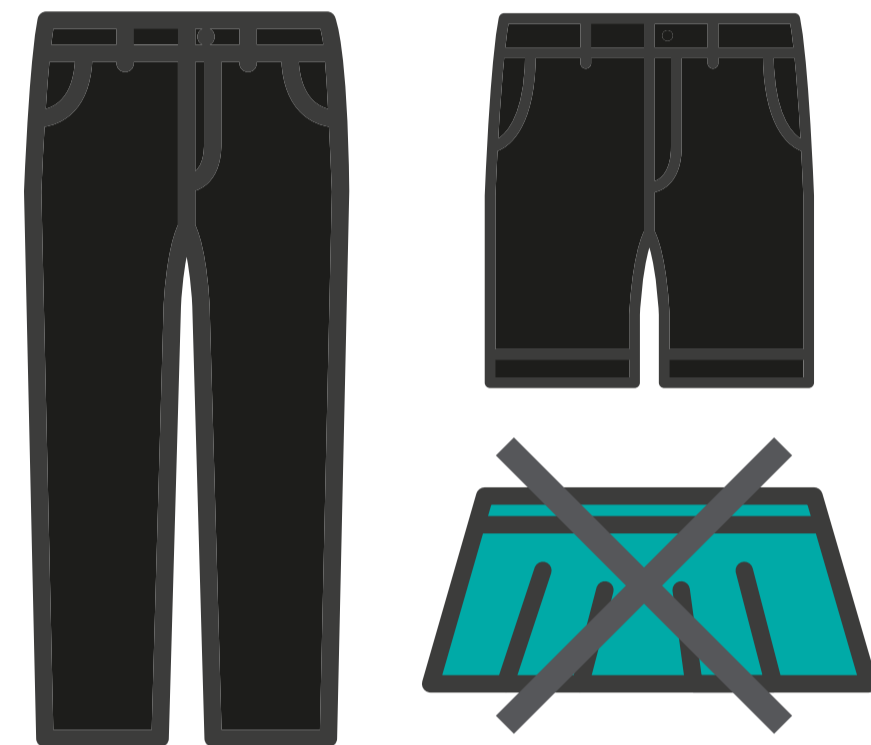

## FOOTWEAR

### DO

- Plain black shoes, ankle boots, trainers or canvas shoes

### DON'T

- No white or coloured shoes and/or soles
- No coloured motifs or logos
- No knee high or over the knee boots, heels, flip flops or sliders

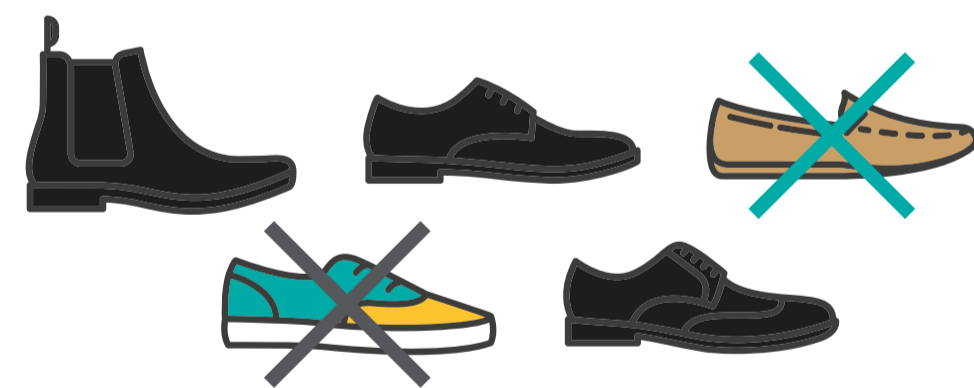

## 6TH FORM UNIFORM POLICY

For our Key Stage 5 students we expect all students to dress in a manner that is appropriate for the professional working environment. This includes no extremely ripped jeans, no off the shoulder tops, no midriff showing or exposed cleavage or thigh. In addition, all students are expected to follow the Global Academy uniform policy at all times, including wearing their lanyards and student ID cards around their necks.

## HATS AND COATS

### DO

- Only Global Academy Zoodies can be worn around the Academy
- All outerwear to be placed in lockers at the start of the day

### DON'T

- No baseball caps, beanies or any form of hat
- No hood ups inside the Academy
- Outerwear should not be worn in class



## UNIFORM TOPS

### DO

- Wear the Global Academy grey polo top

### DON'T

- Wear any non-uniform tops



- Normal day = **Grey**
- PE/Wellbeing lessons = **White**
- Educational visits = **Green**

# GLOBAL ACADEMY UNIFORM GUIDE



ACADEMY UNIFORM



PE KIT

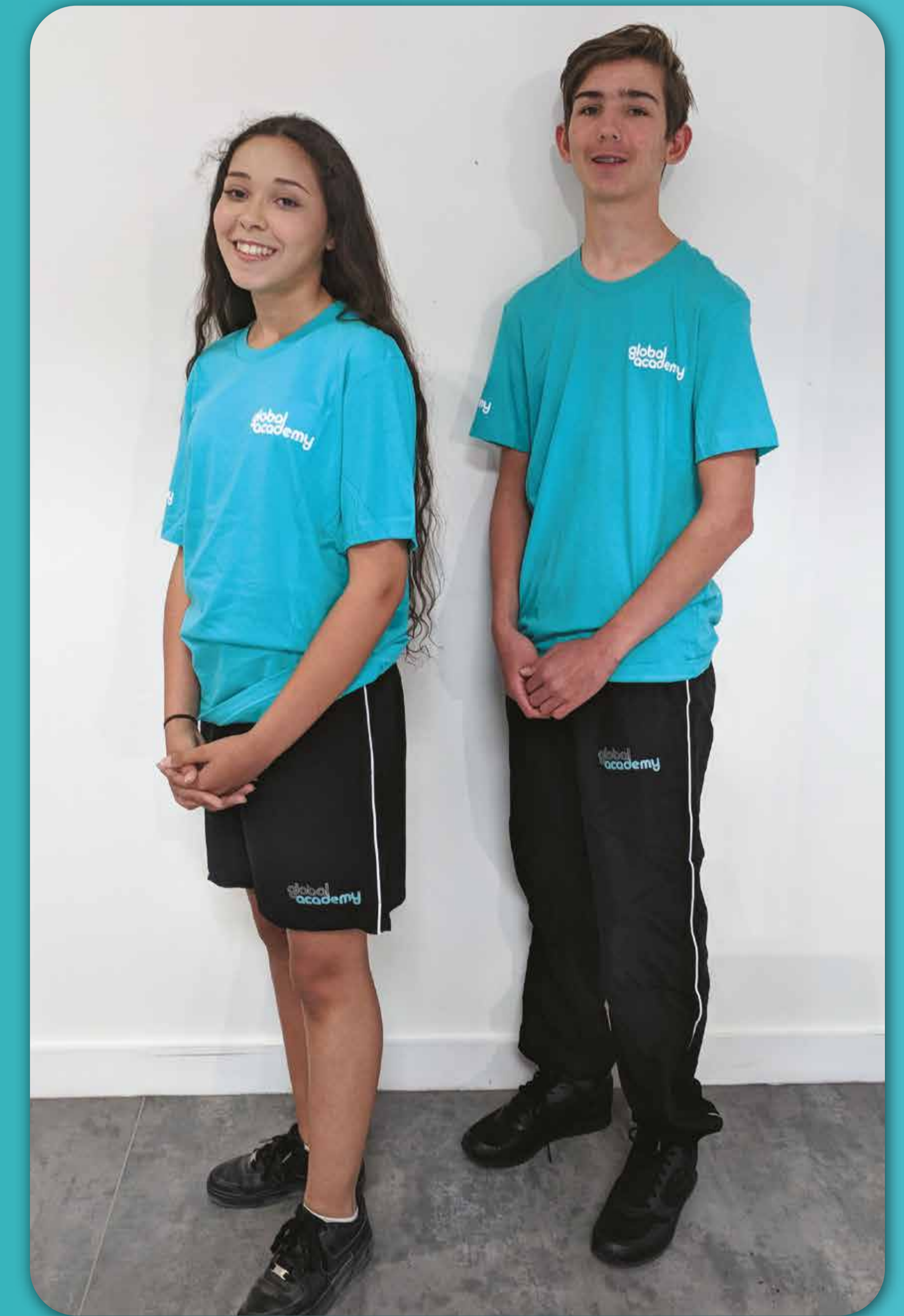

EDUCATIONAL VISITS & EVENTS